

Zoom into me – Tokio Hotel

Is there anybody out there
Walking alone
Is there anybody out there
Out in the cold
One heart beat
Lost in the crowd
Is there anybody shouting
What no one can here
Is there anybody drowning
Pulled down by the fear
I feel you don't look away
Zoom into me
Zoom into me
I know you're scared
When you can't breathe
I will be there
Zoom into me
Is there anybody laughing
To kill the pain
Is there anybody screaming
The silence away
Just open your jaded eyes
Zoom into me
Zoom into me
I know you're scared
When you can't breathe
I will be there
Zoom into me
Come closer
And closer
When you can't breathe
I will be there
Zoom into me
Zoom into me
Zoom into me
When the world cuts your soul

Into pieces and you start to bleed
When you can't breathe
I will be there
Zoom into me

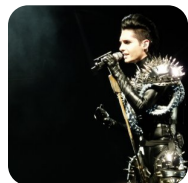

Słowa: brak danych
Muzyka: brak danych