

Numb – Linkin Park

I'm tired of being what you want
me to be
Feeling so faithless,
lost under the surface
Don't know what you're expecting
of me
Put under the pressure
of walking in your shoes
Every step that I take
is another mistake to you
I've become so numb
I can't feel you there
Become so tired, so much more aware
I'm becoming this, all I want to do
Is be more like me and be less like you
Can't you see that you're smothering me
Holding too tightly,
afraid to loose control?
Cause everything that you thought
I would be
Has fallen apart right in front of you
Every step that I take
is another mistake to you
And every second I waste
is more than I can take
I've become so numb,
I can't feel you there
Become so tired, so much more aware
I'm becoming this, all I want to do
Is be more like me and be less like you
And I know
I may end up failing too
But I know
You were just like me
with someone disappointed in you
I've become so numb,

I can't feel you there
Become so tired, so much more aware
I'm becoming this, all I want to do
Is be more like me and be less like you
I've become so numb,
I can't feel you there
I'm tired of being what you want me
to be
I've become so numb,
I can't feel you there
I'm tired of being what you want me
to be

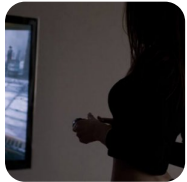

Słowa: brak danych
Muzyka: brak danych